

# MARTY FRIEDMAN

## Melodic Control

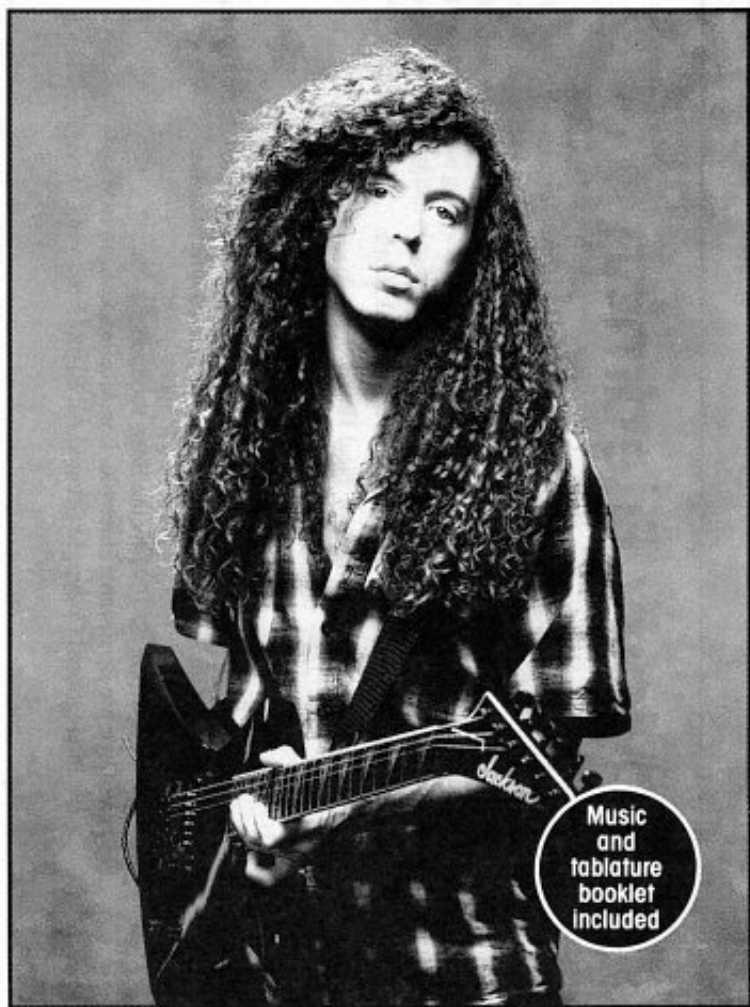

Music  
and  
tablature  
booklet  
included

**INSIDE EDGE PRODUCTIONS**

**Guitar Series**

Stereo HI-fi - VHS - 58 mn.

## *Introduction*

Many of the following exercises are played essentially rubato, which means they are played with elasticity and freedom of tempo; in other words, there are slight accelerandos and ritardandos alternating according to the musical expression. Also, some of the exercises are in odd time signatures and/or changing time signatures. When transcribing this material, we grouped odd-meter measures in such a way as to help the reader see the musical phrase lengths. These odd groupings can also be played in common (4/4 or 3/4) time. Marty uses these devices often when playing in 4/4 or 3/4 time.

# Hearing the Chords

Example 1

**E**

T  
A  
B

0 4 2 2 (4) sl. 6 4 5 4 4 4 4 5 7 wavy 7 7 5 5 5 5 7 sl. 10

T  
A  
B

(10) wavy 9 7 9 10 12 10 9 7 5 4 5 3 2 4 2 1 2 2 sl. 5 4 2 0

## Example 2 continued

**System 1:**

**System 2:**

Example 4

E D A E

T  
A  
B

D A E

T  
A  
B

continued

# Hearing the Chords

## Example 4 continued

Chords: D, A, E

Fretboard Diagrams:

- D: T (7), A (7), B (7)
- A: T (7), A (7), B (6)
- E: T (7), A (5), B (5)

## Example 5: Scales

Scale: A major

Fretboard Diagrams:

- 6 5 3 6 5 7 (6) (7) 6 8 7 5 3 2 0 4 1 0 3 1 0 1 3 5

# Pattern Combinations

Example 6: Patterns

5/4 9/8 6/4

T 5 6 5 6 5 8 5 6 5 8 6 5

A 5 6 5 8 6 5

B 5 6 5 6 5 7 5 7 6 8 7

6/4 4/4

T 7 8 7 8 7 10 7 8 7 10 8 7 5 7

A 5 7 5 7 5 6 5 6 5

B 5 7 5 7 5 6 5 6 5

# Pattern Combinations

## Example 7

**Treble Clef Staff:**

- Measure 1: B<sup>b</sup> (quarter), A (quarter), G (quarter), F (quarter), E (quarter), D (quarter), C (quarter), B (quarter).
- Measure 2: B (quarter), A (quarter), G (quarter), F (quarter), E (quarter), D (quarter), C (quarter), B (quarter).
- Measure 3: B (quarter), A (quarter), G (quarter), F (quarter), E (quarter), D (quarter), C (quarter), B (quarter).

**Bass Clef Staff:**

- Measure 1: 6, 5, 8, 6, 5, 7, 6, 8.
- Measure 2: 7, 6, 8, 7, 7, 8, 7, 5, 7, 5.
- Measure 3: 4, 6, 5, wavy line.

# Minor Keys

Example 8: Following the chords

Am Dm

F E

continued

# Minor Keys

## Example 8 continued

Am Dm

T (8) 10 8 7 8 8 7 7 10 8 9 (9) 9 10 12 12 10 10 10 9 9 10 10 4 4 4 5 7

F B

T 7 10 10 10 10 9 (9) (10) 9 9 10 (10) 10 12 13

X X X X

Example 8 continued

Chord symbols: B R B E, (B) (B) R

Chord symbols: Am, Dm

continued

# Minor Keys

## Example 8 continued

**System 1: F Major**

Treble Clef: F major chord, melodic line with slurs and accents.

Bass Clef: Fret numbers: 5, 6, 7, 2, 3, 5, 8, 7, 5, 7, 7, 8, (3), 8, 7, 10, (7), 10, 10, 10, 12, (12), 13, 12, 10.

**System 2: E minor / Am**

Treble Clef: E minor chord, melodic line with slurs and accents.

Bass Clef: Fret numbers: (11), 12, 11, 12, 11, 12, 10, 9, 10, 10, 10, 4, 4, 5, 5, 7, (7), 5, 4, 5, 4, 5, 4, 2, 2, 2, 4, 5.

# Minor Keys

## Example 9: Diminished

6/4

T 13 12 13 12

A 13 12 10 13 12 10 13 10 13 10 7 10 9 7 10 9 7 10 9 7 10 7 10 7 4 7 4 6 4 7 6

B 13 12 10 13 12 10 13 10 13 10 7 10 9 7 10 9 7 10 9 7 10 7 10 7 4 7 4 6 4 7 6

T 4 7 4 6 7 4 6 7 4 7 4 6 7 4 7 4 6 4 7 6 4 7 (7) (7) 7 4 7 4 6 7 4 6 7

A 4 7 4 6 7 4 6 7 4 7 4 6 7 4 7 4 6 4 7 6 4 7 (7) (7) 7 4 7 4 6 7 4 6 7

B 4 7 4 6 7 4 6 7 4 7 4 6 7 4 7 4 6 4 7 6 4 7 (7) (7) 7 4 7 4 6 7 4 6 7

## Example 10: Diminished

**System 1:**

- Measure 1:** The guitar part features a diminished 7th chord (E7b9) with a sl. (slide) over the notes. The bass part has a similar chord with a sl. over the notes.

**System 2:**

continued

# Minor Keys

*Example 10 continued*

# Building a Melody

Example 11: Melody

**System 1:**

**System 2:**

continued

# Building a Melody

## Example 11 continued

## Example 12

Example 12 continued

Am G

T (7) sl. 12 10 8 9 10 9 10 8 10 8 7 9 8 7 8 7 8 7

A 9 10 9 10 9 10 8 10 8 7 9 8 7 8 7 8 7

B 10 12 10 9 10 8 10 8 7 9 8 7 8 7 8 7

F C

T 8 6 5 6 5 8 7 5 8 6 5 8 7 5 8 8 5 5 8 7 5

A 8 6 5 8 6 5 8 7 5 8 6 5 8 7 5 8 8 5 5 8 7 5

B 8 7 6 8 7 6 8 7 5 8 7 6 8 7 6 8 8 5 5 8 7 5

# Arpeggios

Example 13: A Major

A

accel. .... rit.

13/8

T 9 10 9 12 9

A 11 9 10 11 9 10 9

B 12 11 11 9 10 9

10 9 11 12 0

Example 14: C Major

C

9/8

T 8 8 12 8 8 9

A 10 7 10 10 9 8 9 8 12 8 8 9 10 10 7

B 8 10 7 10 10 10 9 8 9 8 12 8 8 9 10 10 7 8

## Example 15: A minor and C Major

Am C

2

Am C

*accel.*

2

2

2

2

# Expanding Arpeggios

Example 16: C Major

## Example 17

**C**  
8va

T 12 13 12 15 (15) 20 15 20 15 17 15 12 15 12 15 12 13 12 9 10

loco

T 12 9 12 9 10 10 7 8 7 10 10 10 7 8 3 3

# Picking

Example 18

C

6/4

T  
A  
B

8 10 7 10 10 9 10 8 9 8 8 12 10 8 9 10 10 9 10 8 12

Example 19

8va Am

T  
A  
B

17 20 17 19 17 20 15 17 15 17 15 17 13 15 13 14 13 15 12 13 12 14 12 13

## Example 19 continued

loco

**System 1:**

**System 2:**

**System 3:**

# Bending

Example 20: Target notes

**D**

## Example 20 continued

Treble clef staff: *R.B.* *B* *R.B.* *R*  
 Bass staff (T): *R.B.* *B* *R.B.* *B* *B* *R*  
 Bass staff (A): 12 11 (11) 12 11 12 (11) 12 11 12 10 12 (11) 13 13 (11) 10 13  
 Bass staff (B): 11 12 (12) (12)

Treble clef staff: *R.B.* *B* *R.B.* *R.B.* *R.B.* *R.B.*  
 Bass staff (T): *R.B.* *B* *R.B.* *B* *R.B.* *R.B.* *B* *R.B.*  
 Bass staff (A): (13) 14 13 14 (14) (14) 10 13 (15) 17 15 17 (17) (15) 16 15 14 (12)(13)(12) 13 (12) 13 12 9  
 Bass staff (B):

continued

# Bending

## Example 20 continued

**System 1:**

## Example 20 continued

**Treble Staff:**

- Measures 1-2: R.B. B R
- Measures 3-4: R.B. B R B R *sl.* B R

**Bass Staff:**

- Measures 1-2: (12) 13 12 13 13 12 (9) 10 10
- Measures 3-4: (7) 8 7 8 7 8 7 5 7 (4) 5 4
- Measures 5-6: 7 (7)

# Blues

## Example 21

8va

rit.

accel.

3 3 3 3

T 13 15 15 13 13 15 13 13 15

A 14 14

B

# Put it Together

Example 22

E F#m B

T  
A  
B

2 4 2 4 6 4 4 (7) 6 4 2 (2) 5 4 2 4 5 7 5 4 6 6 4 4 6 1 (1) 2 (4) 6 4

E

T  
A  
B

2 (0) 4 2 (6) 7 6 4 5 4 7 5 4 7 4 7 (7) 9 7 7 5

R.B.

continued

# Put it Together

## Example 22 continued

**G#** **C#m**

T 8 (8) 6 5 4 7 5 4 6 5 4 6 5 6 4 5 7 5 4 5 (5) 6 6 6 (6) 6 7 6

A 8 (8) 6 5 4 7 5 4 6 5 4 6 5 6 4 5 7 5 4 5 (5) 6 6 6 (6) 6 7 6

B 8 (8) 6 5 4 7 5 4 6 5 4 6 5 6 4 5 7 5 4 5 (5) 6 6 6 (6) 6 7 6

**F#** **C** **B**

T 8 8 5 5 5 7 8 6 7 6 9 7 9 8 7 10

A 4 6 4 4 6 8 6 7 6 6 7 8 8 5 5 5 7 8 6 7 6 9 7 9 8 7 10

B 4 6 4 4 6 8 6 7 6 6 7 8 8 5 5 5 7 8 6 7 6 9 7 9 8 7 10

# Put it Together

## Example 22 continued

**G#** *Sva* **C#m**

T 13 (13) 13 13 16 14 14 17 16 14 (15) 16 15 (#15) 17 17 (17) 14 17 14 17 14 12 14 (12) (14) 12 11 12

A

B

*loco* **F#** **C** **B**

T 13 15 (13) 15 13 11 13 10 11 (10) 10 3 5 7 5 5 7 5 7 5 3 (4) 6 4 (4) 6 4 6 4

A

B

## Example 22 continued

Example 22 continued

**E** **F#m**

continued

# Put it Together

## Example 22 continued

**E**

Treble clef notation showing a sequence of eighth notes with slurs and accents. The bottom staff shows guitar fretboard notation with strings T, A, and B. Fingering numbers are provided for each note. Slurs and accents are present over the notes.

Fingering: 13 16 16 16 16 11 11 11 11 9 9 9 9 13 13 13 13 6 6 6 6 9 6 1 4

**G#** **C#m**

Treble clef notation showing a sequence of eighth notes with slurs and accents. The bottom staff shows guitar fretboard notation with strings T, A, and B. Fingering numbers are provided for each note. Slurs and accents are present over the notes.

Fingering: 6 5 4 (5) 7 (7) 5 5 4 7 5 (5) 7 5 7 (7) 5 4 5 4 6 6 6 (6) 6 (6) 8 6 8 6 4 6

## Example 22 continued

**Chord Progression:** F# | C | B

**Tablature:**

T: 4 3 4 4 (4) 4 6 4 (6) 8 4 4 2 3 3 2 5 5 5 4 4 4 6 7 5 4 2

# Guitar Tab Glossary

**BEND:**  
Play the indicated note and bend the string until the desired pitch is reached.

**BEND & RELEASE:**  
Bend the string to the indicated pitch and then release to the original note.

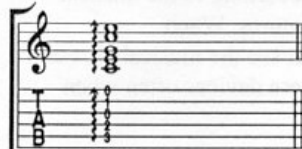

**BRUSH STROKE:**  
Drag the pick through the strings from low to high. Each note should sound separately.

**DOWN & UP STROKE:**  
Indicates pick direction. Downstroke: v Upstroke: u

**GRACE NOTE:**  
A note printed in small type. It is played very quickly. Its rhythmic value is subtracted from the note it is slurred to.

**SLIDE:**  
Play the 1st note and then slide to the 2nd. Only the 1st note is attacked.

**SLUR MARKINGS:**  
Used to indicate both "hammer-ons" and "pull-offs." From a lower note to a higher note play the lower and then "hammer-on" the next note with another finger. From higher notes to lower notes play the higher note and then "pull-off" to the lower note. In both cases only the first note is attacked.

**VIBRATO:**  
The pitch of the note is varied by rapidly shaking the fret hand finger, wrist and forearm.

# MARTY FRIEDMAN

With "Melodic Control," your soloing will soar to new heights as Marty Friedman demonstrates and explains how to gain **control** as a lead player and use your control to develop **creative melodic solos**. Not only will you learn numerous **arpeggios, scales, licks, position shifts, picking techniques** and **string bends**, but you will also develop **melodic control** by increasing your awareness of the chord progression and learning to follow each chord change while playing lead. Watch Marty play numerous examples and witness **exclusive close-up footage** of Marty soloing live over tracks from his solo album "Scenes." Watching Marty's melodic blistering leads, you'll understand one of the major reasons why **Megadeth** has become one of the hottest metal groups in the world. With the help of the enclosed **music and tablature** booklet, you'll be sure not to miss a note. Get "Melodic Control" and get the Inside Edge!

After recording a solo album, "Dragon's Kiss" and two albums with the group Cacophony for Shrapnel Records, Marty achieved worldwide acclaim for his thematic solos and blistering leads. Marty's career shifted into overdrive following the release of two albums with Megadeth, which enabled Marty to rank among the greatest players in the world and receive awards from International Reader's Polls. Recently, during a break from Marty's busy schedule with Megadeth, he wrote and recorded "Scenes," his second solo LP, on which Marty demonstrates his diversity and talent as a guitarist, songwriter and arranger.

VH0153  
(PP1262)

Exclusive Distributor:

**oppmedia**  
15800 N.W. 48TH AVENUE  
MIAMI, FLORIDA 33114

©1992 Inside Edge Productions, Inc.  
11301 West Olympic Boulevard, Suite 406  
Los Angeles, California 90064

